

**TYPE A**  
**1 BEDROOM**

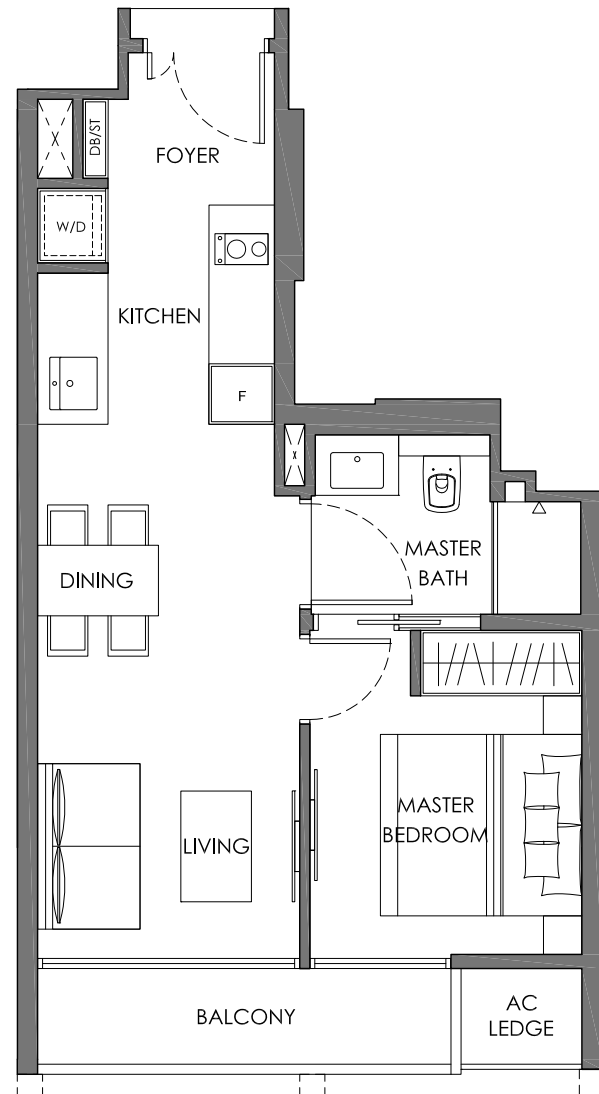

<b>Area</b>	45 sq m / 484 sq ft
<b>Units</b>	#02-04 to #13-04 #15-04 to #16-04

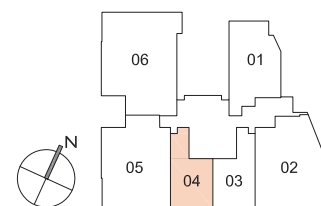

**TYPE A(m)**  
**1 BEDROOM**

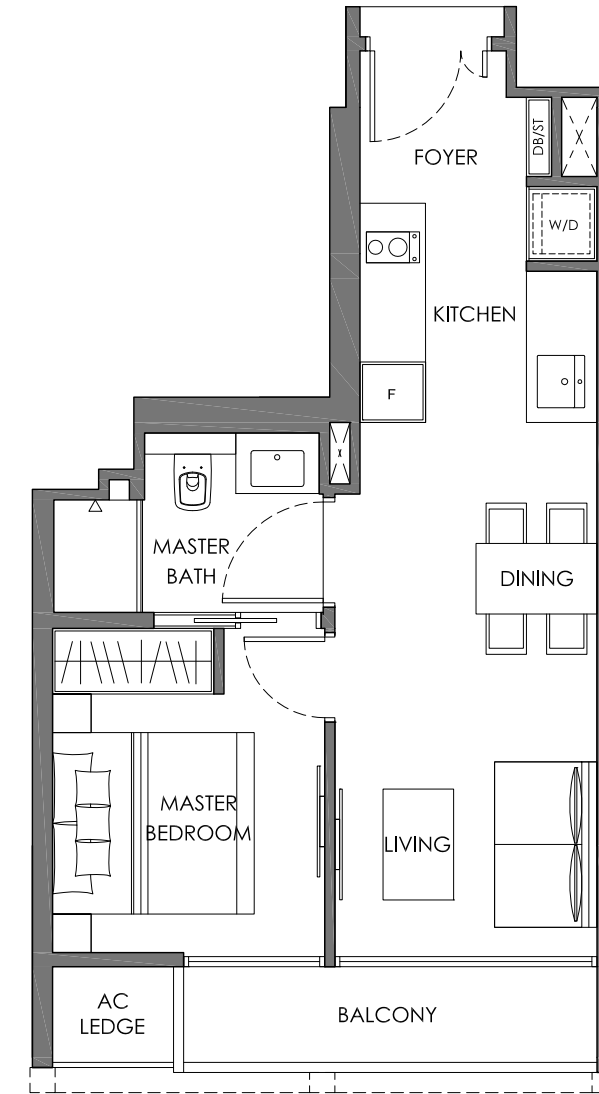

<b>Area</b>	45 sq m / 484 sq ft
<b>Units</b>	#02-03 to #13-03 #15-03 to #16-03

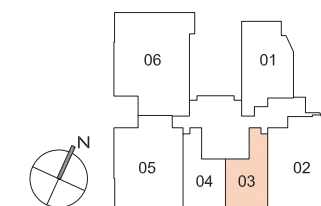



*Unit Plans*

2-Bedroom

**TYPE B1  
2 BEDROOM**

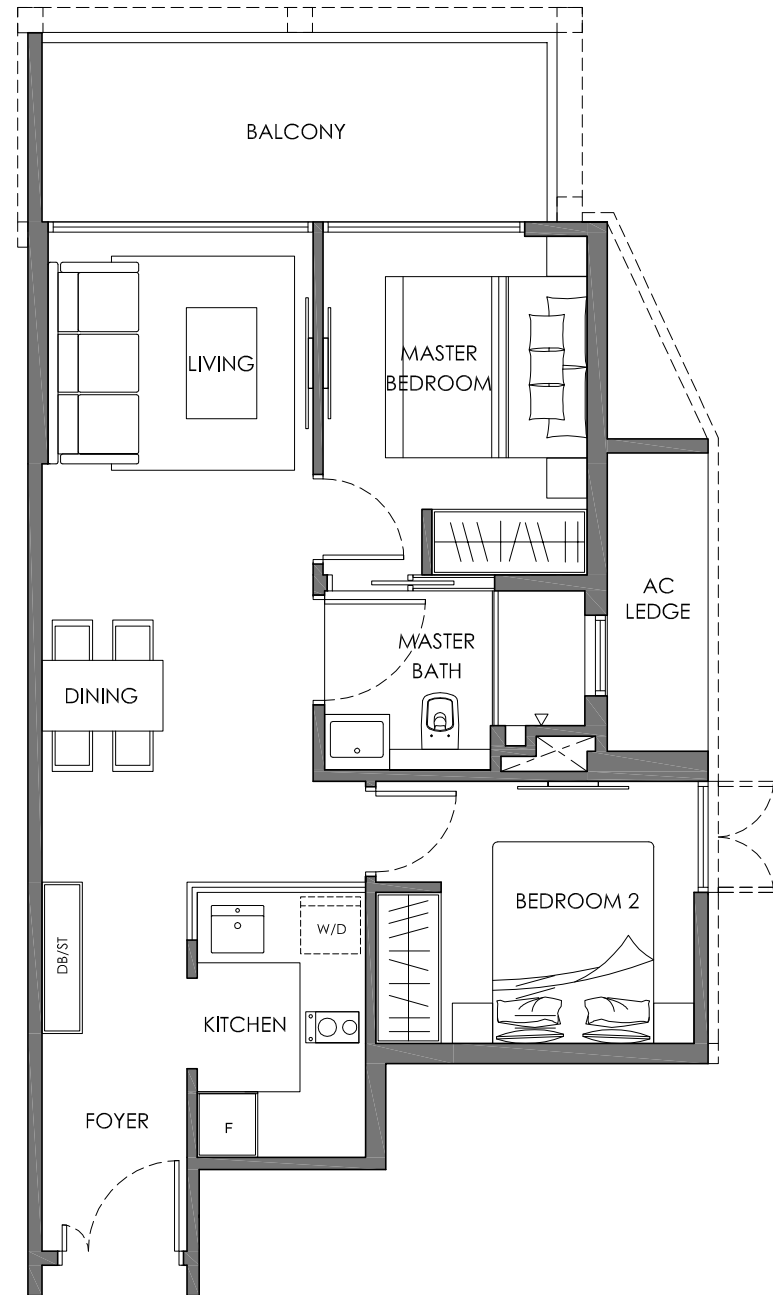

Area 67 sq m / 721 sq ft  
 Units #02-01 to #13-01  
 #15-01 to #17-01

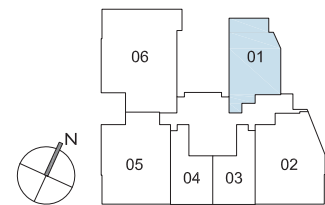

**TYPE B2  
2 BEDROOM**

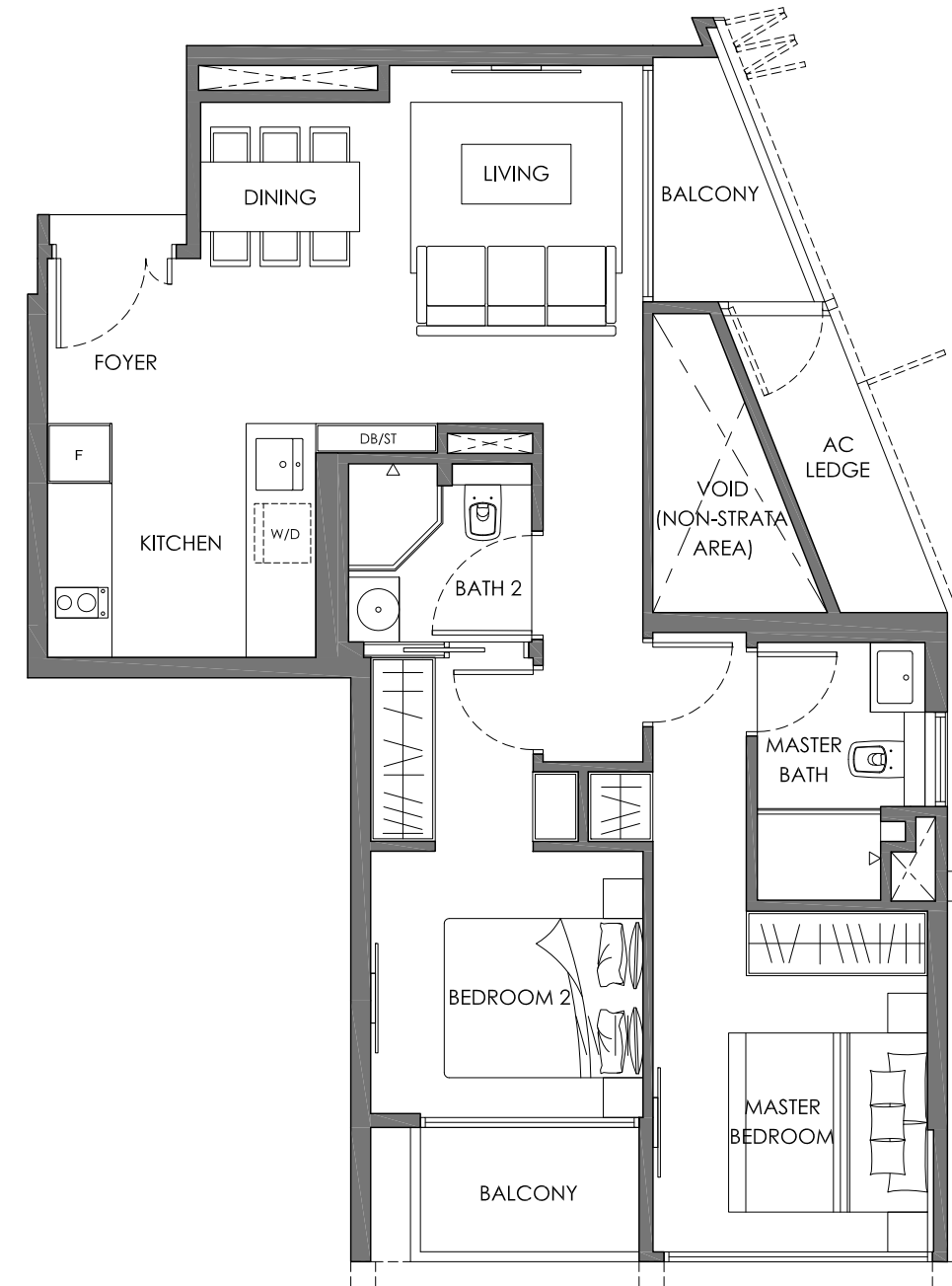

Area 76 sq m / 818 sq ft  
 Units #03-02, #05-02, #07-02, #09-02  
 #11-02, #13-02, #17-02

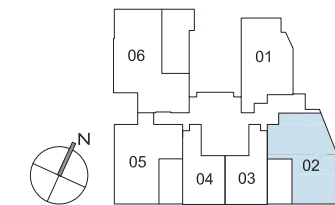

**TYPE B3**  
**2 BEDROOM**



Area 76 sq m / 818 sq ft  
 Units #03-05, #05-05, #07-05, #09-05  
 #11-05, #13-05, #17-05

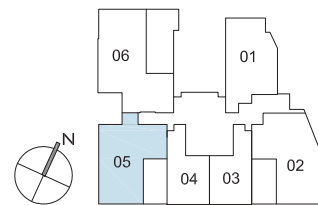

**TYPE B4**  
**2 BEDROOM**

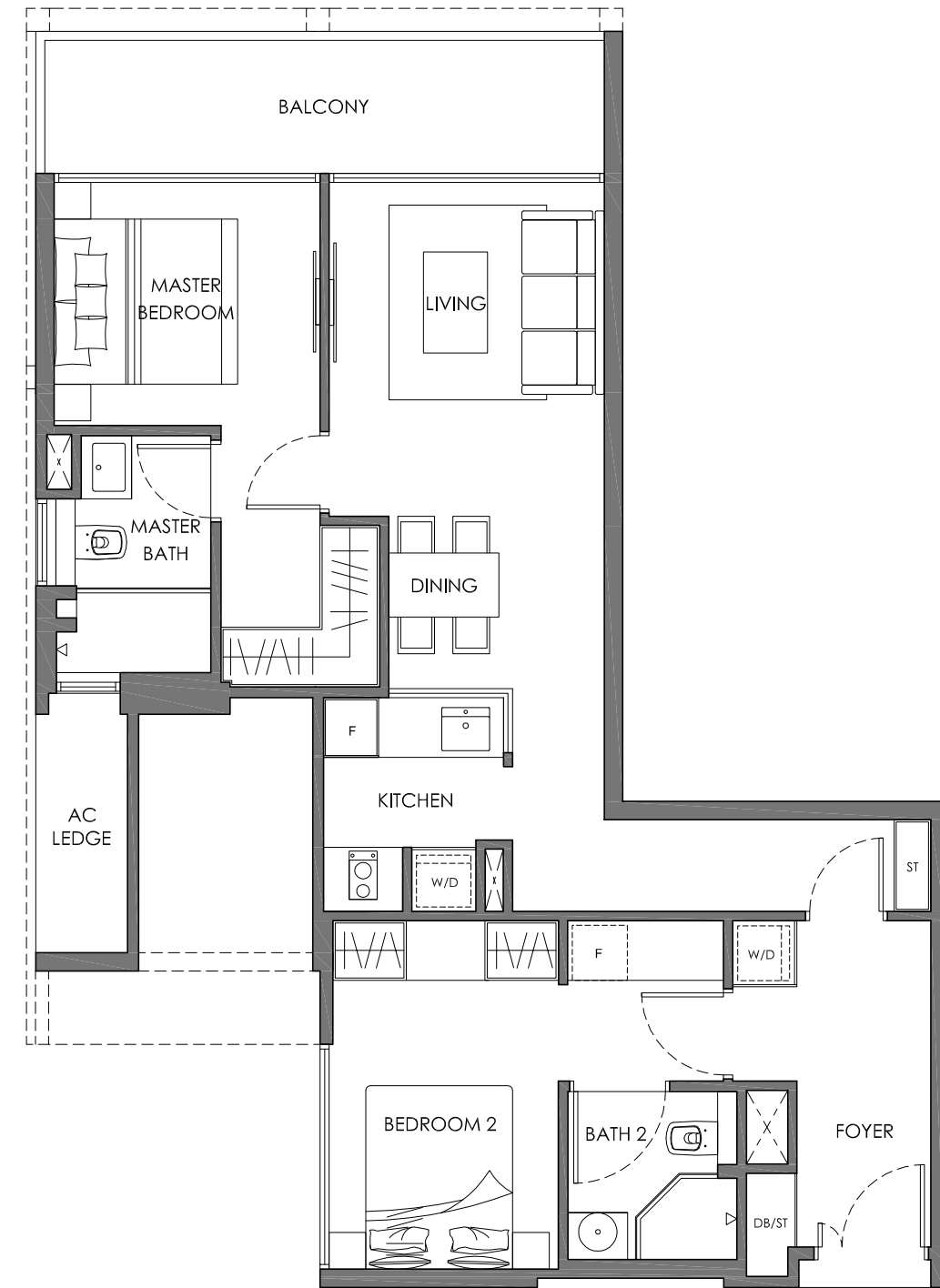

Area 85 sq m / 915 sq ft  
 Units #03-06, #05-06, #07-06, #09-06  
 #11-06, #13-06, #17-06

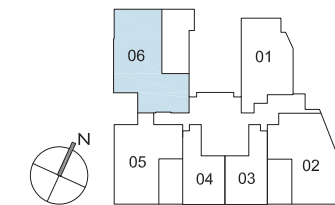



*Unit Plans*

3-Bedroom

**TYPE C1**  
**3 BEDROOM**

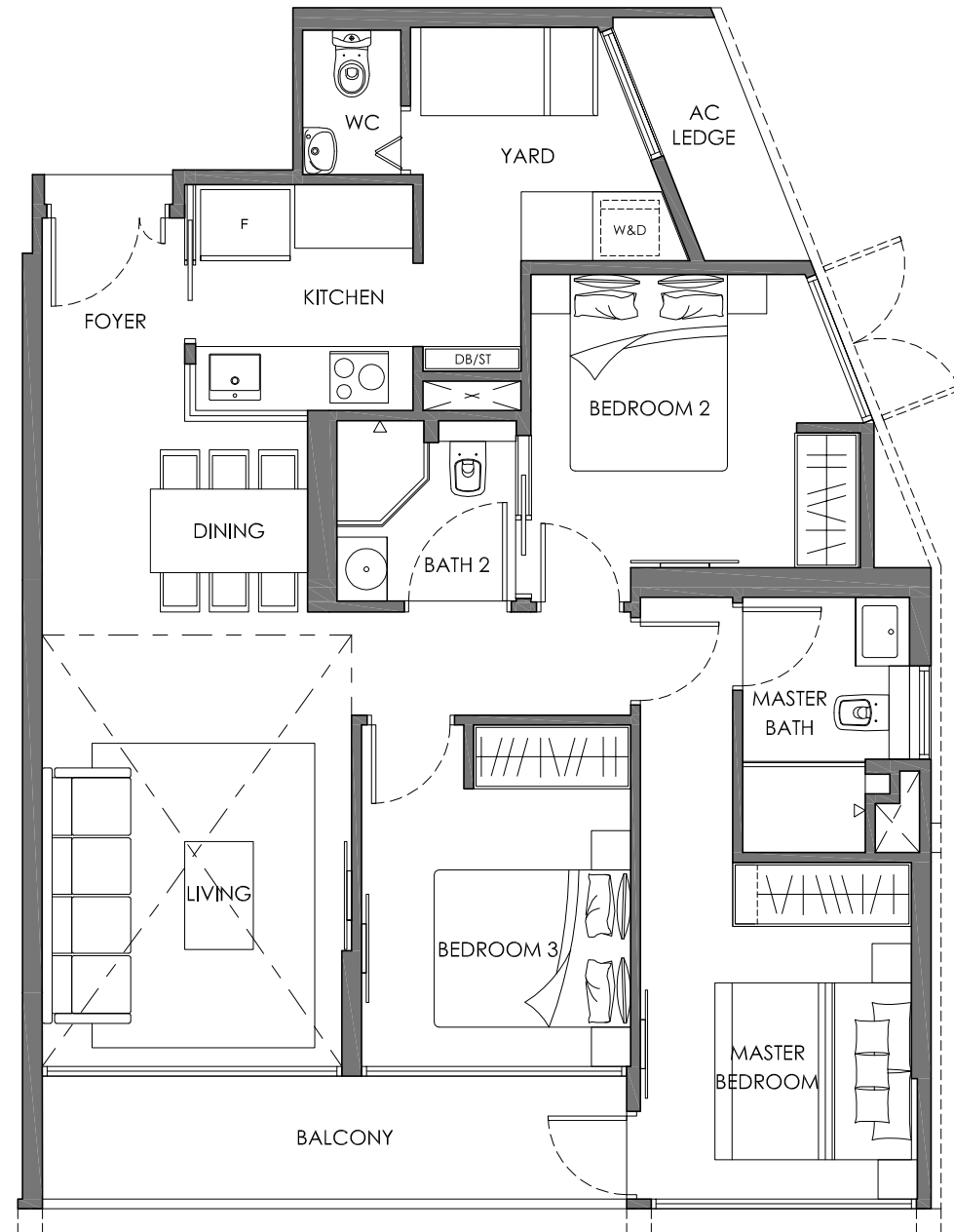

Area 113 sq m / 1216 sq ft  
 Units #02-02, #04-02, #06-02, #08-02  
 #10-02, #12-02, #16-02



Area includes a/c ledge, balconies and void where applicable. Areas are estimates only and are subject to final survey. Plans are not to scale and subject to changes as may be required by the relevant authorities. The balconies shall not be enclosed unless with approved screen. For an illustration of the approved balcony screen, please refer to the diagram annexed hereto as "Annexure".

**TYPE C1a**  
**3 BEDROOM**

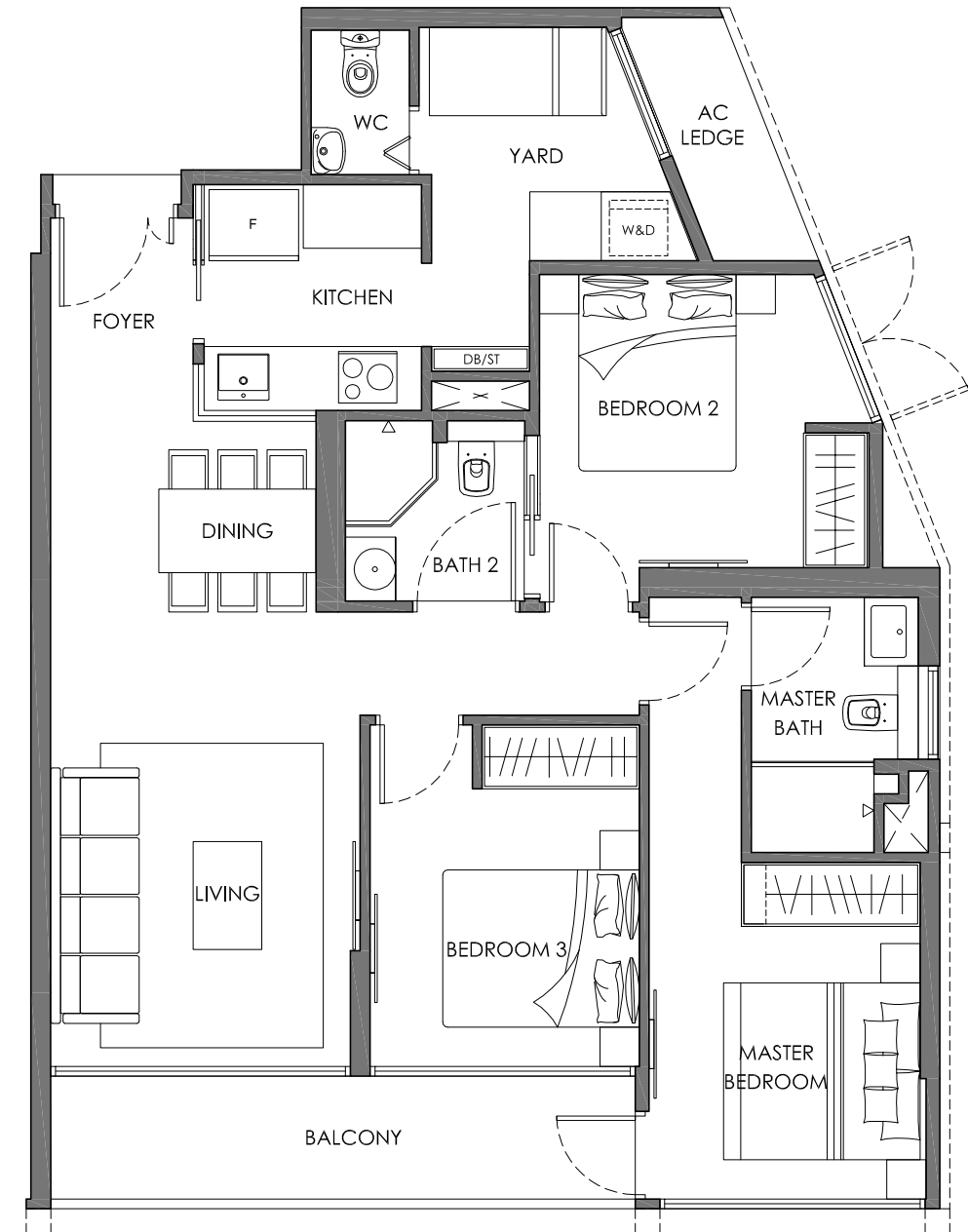

Area 98 sq m / 1055 sq ft  
 Units #15-02

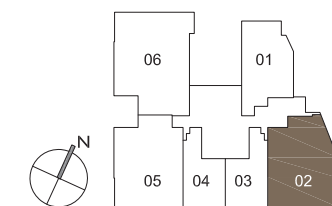

Area includes a/c ledge, balconies and void where applicable. Areas are estimates only and are subject to final survey. Plans are not to scale and subject to changes as may be required by the relevant authorities. The balconies shall not be enclosed unless with approved screen. For an illustration of the approved balcony screen, please refer to the diagram annexed hereto as "Annexure".

**TYPE C1P**  
**3 BEDROOM**

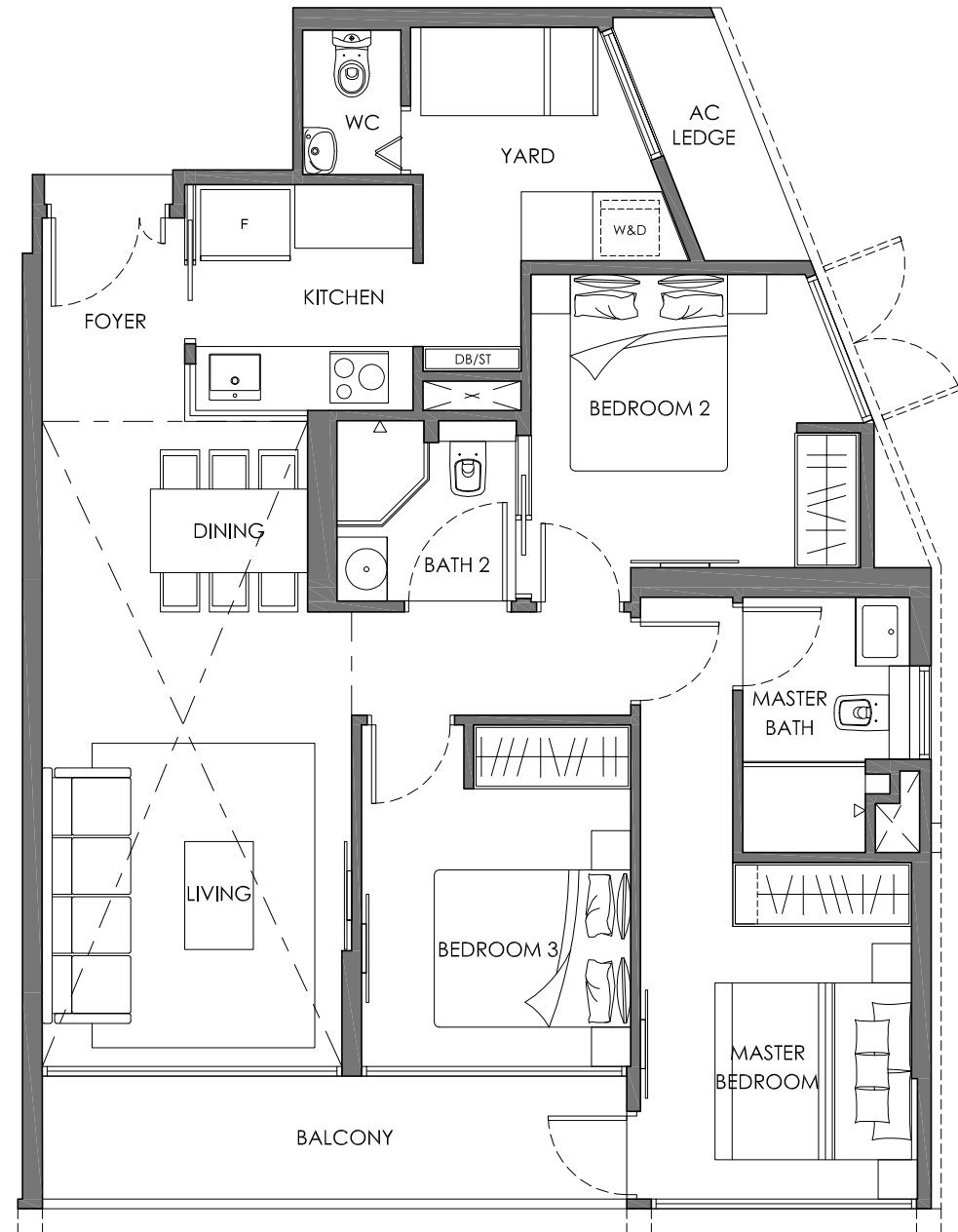

Area 119 sq m / 1281 sq ft  
Units #18-02

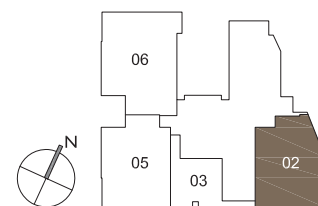

**TYPE C2**  
**3 BEDROOM**

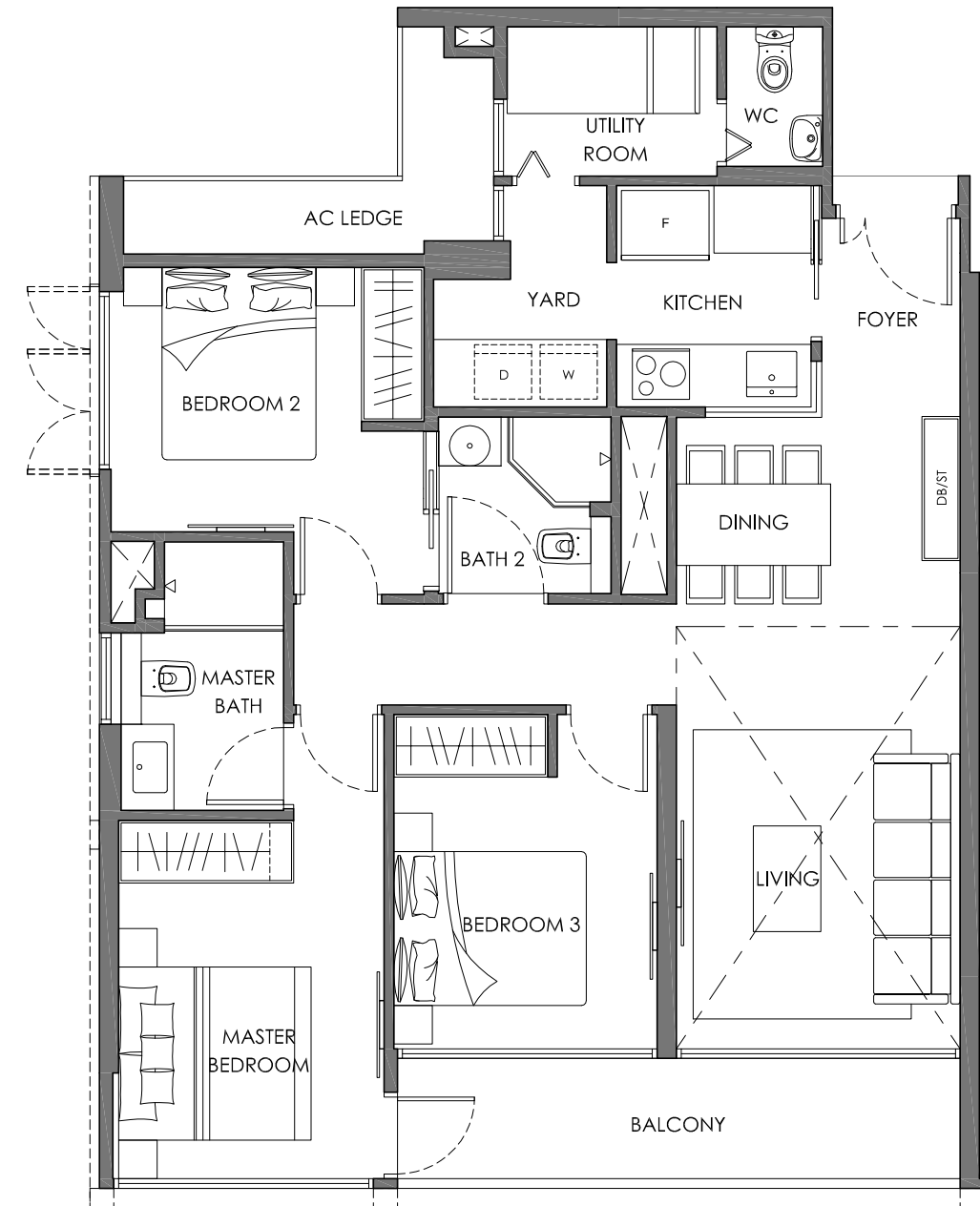

Area 113 sq m / 1216 sq ft  
Units #02-05, #04-05, #06-05, #08-05  
#10-05, #12-05, #16-05

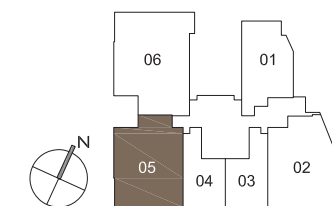

**TYPE C2a**  
**3 BEDROOM**

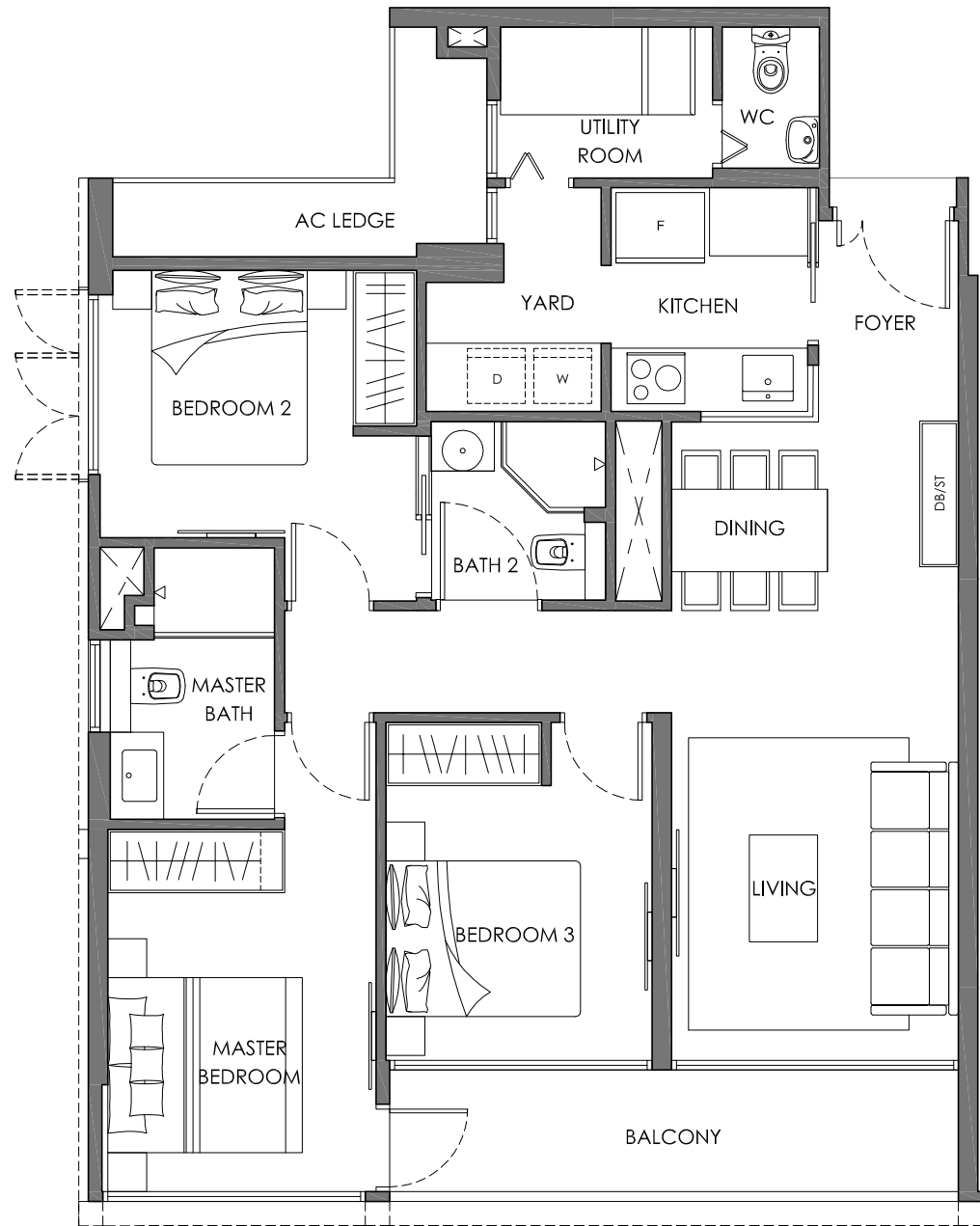

Area 99 sq m / 1066 sq ft  
Units #15-05

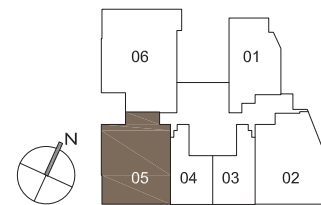

**TYPE C2P**  
**3 BEDROOM**

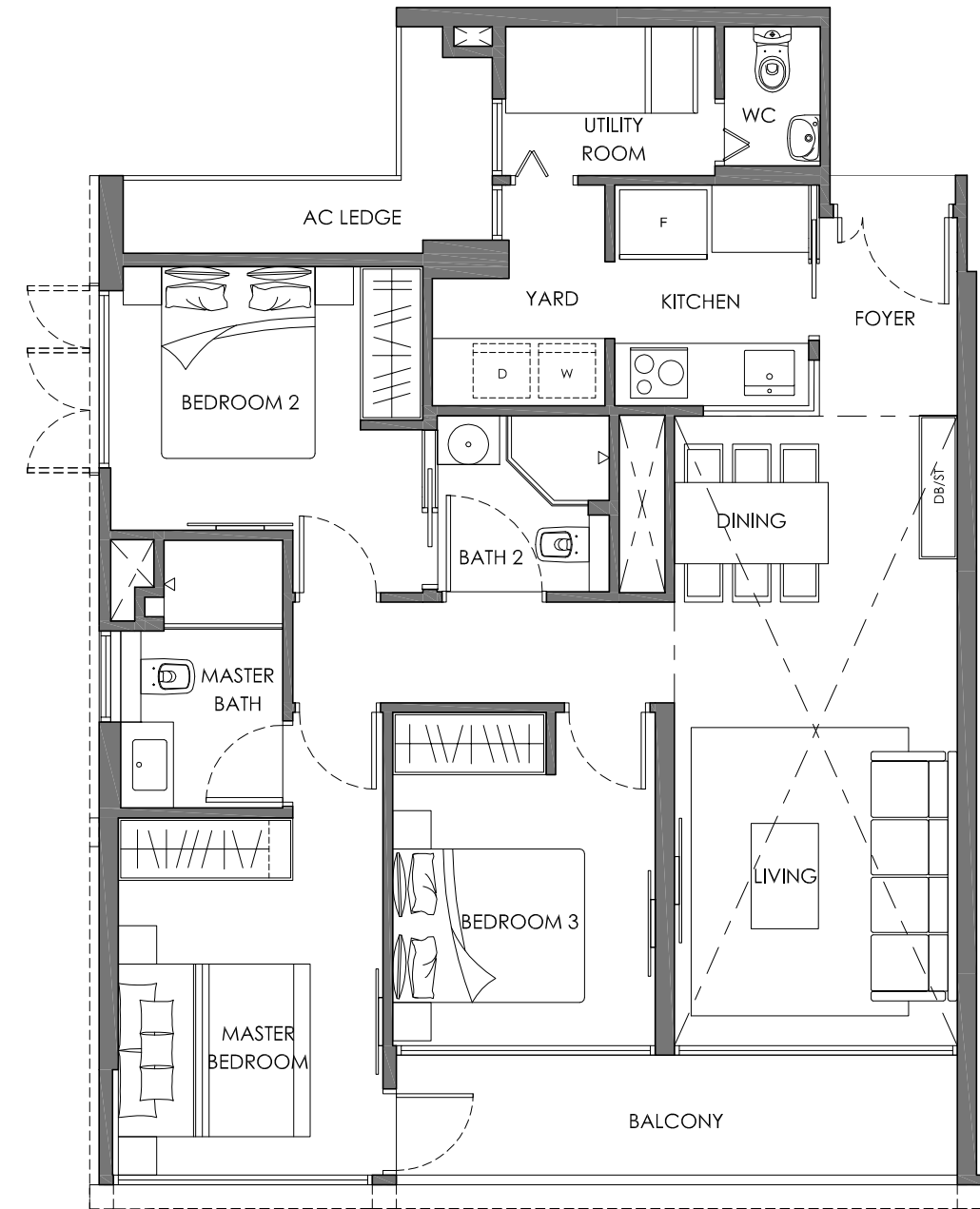

Area 120 sq m / 1292 sq ft  
Units #18-05

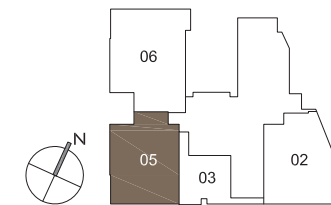



**TYPE C3**  
**3 BEDROOM**

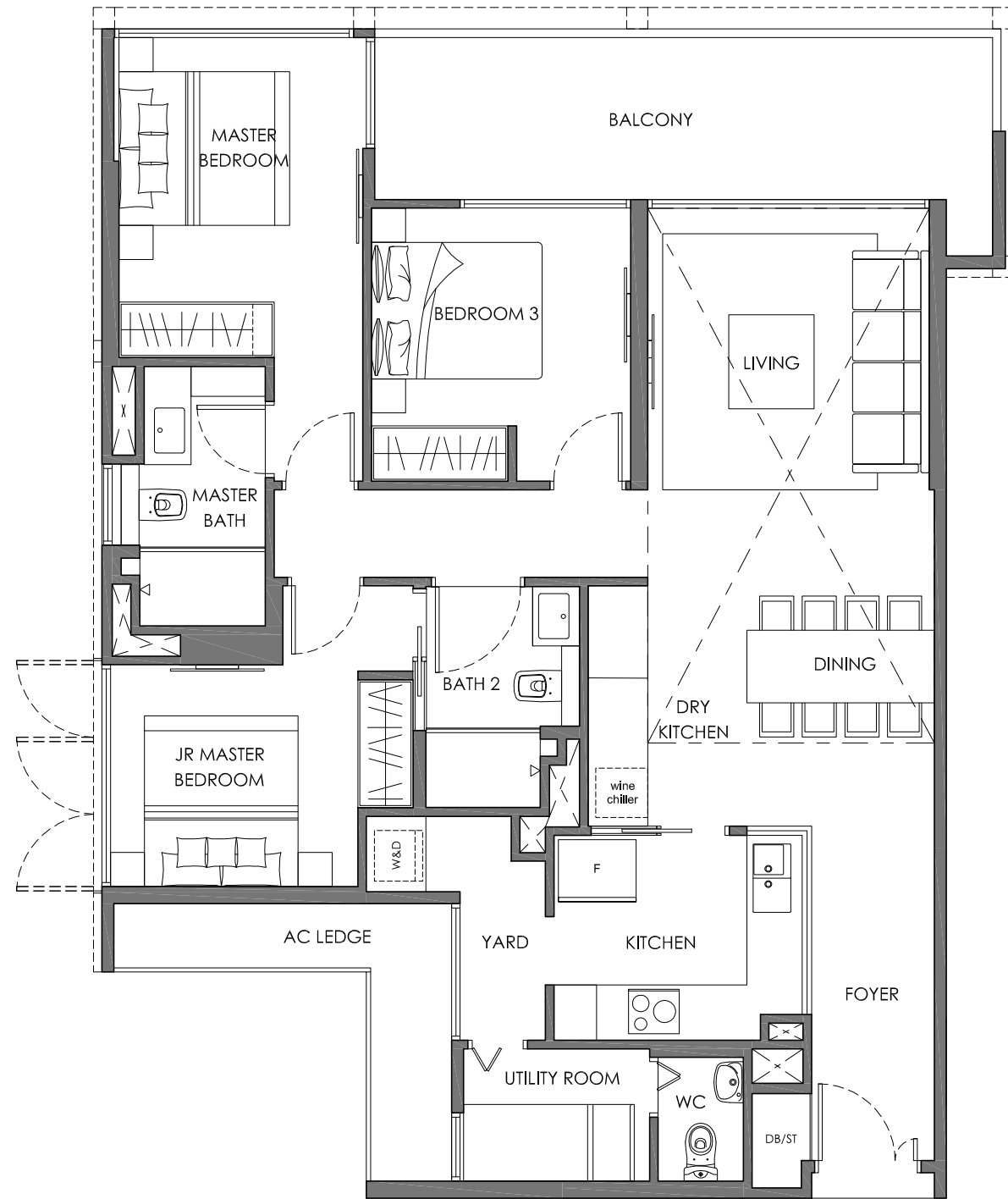

**Area** 147 sq m / 1582 sq ft  
**Units** #02-06, #04-06, #06-06, #08-06  
 #10-06, #12-06, #16-06

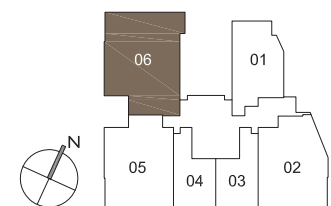

*Area includes a/c ledge, balconies and void where applicable. Areas are estimates only and are subject to final survey. Plans are not to scale and subject to changes as may be required by the relevant authorities. The balconies shall not be enclosed unless with approved screen. For an illustration of the approved balcony screen, please refer to the diagram annexed hereto as "Annexure".*

**TYPE C3a**  
**3 BEDROOM**

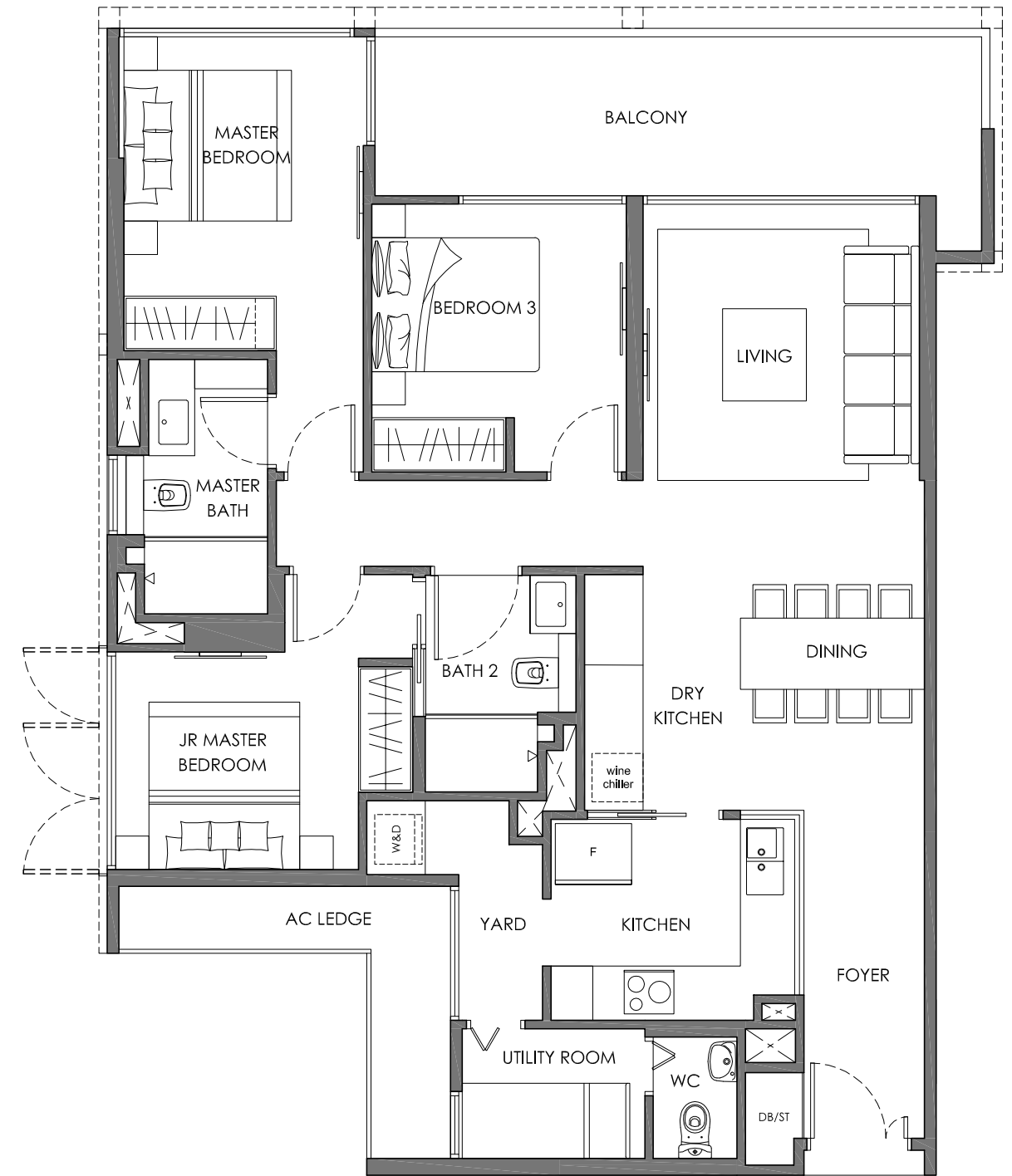

**Area** 124 sq m / 1335 sq ft  
**Units** #15-06

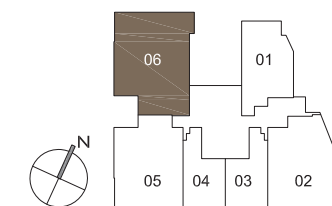

*Area includes a/c ledge, balconies and void where applicable. Areas are estimates only and are subject to final survey. Plans are not to scale and subject to changes as may be required by the relevant authorities. The balconies shall not be enclosed unless with approved screen. For an illustration of the approved balcony screen, please refer to the diagram annexed hereto as "Annexure".*

**TYPE C3P**  
**3 BEDROOM**

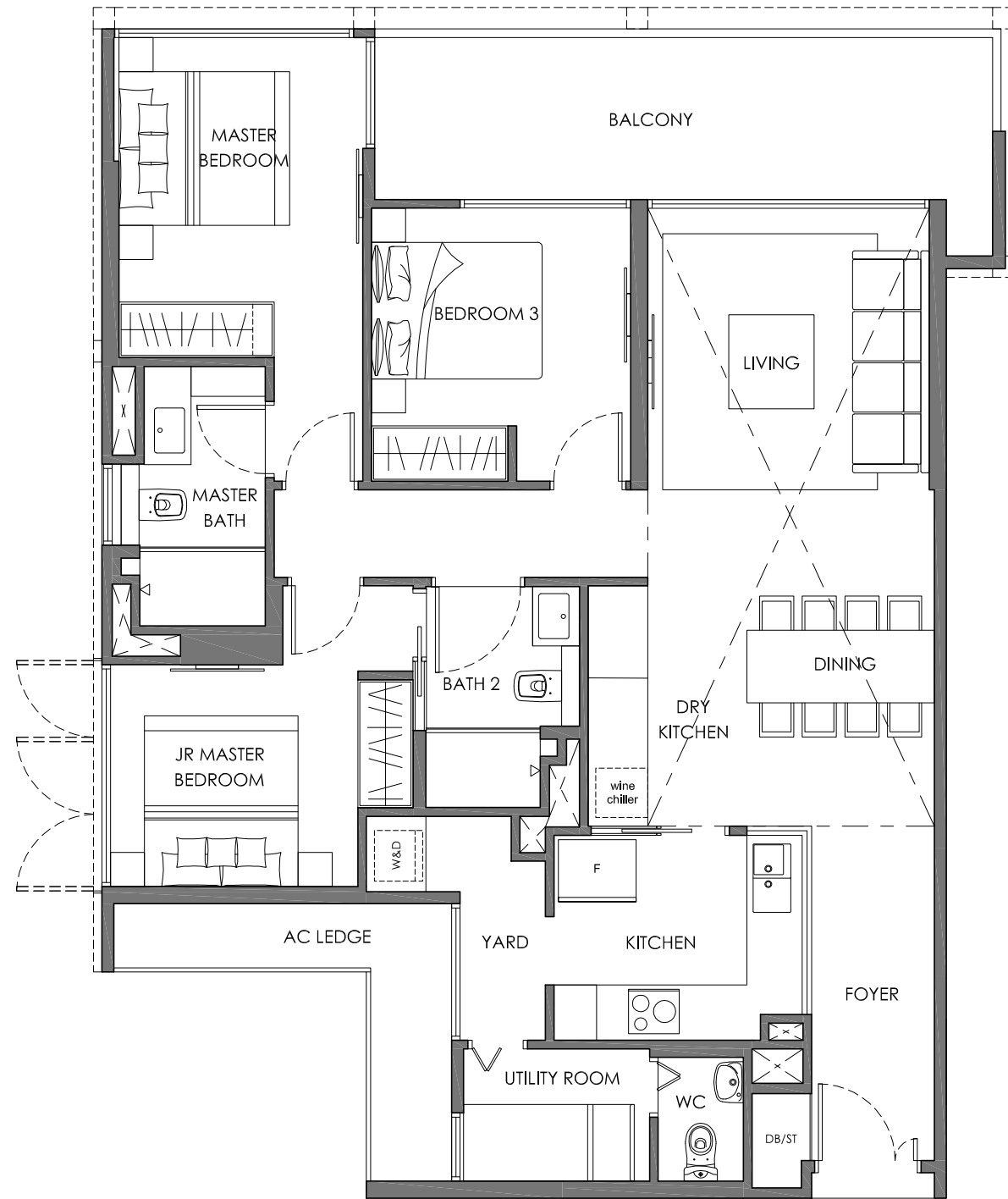

Area 150 sq m / 1615 sq ft  
Units #18-06

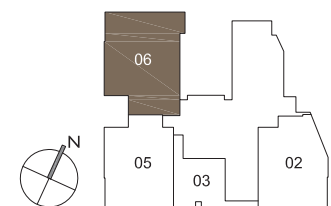

**TYPE C4P**  
**3 BEDROOM + GUEST**

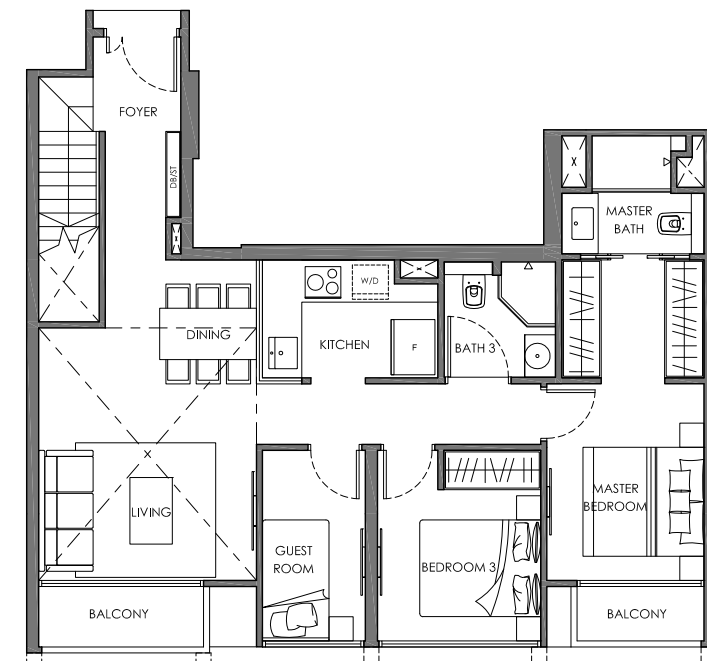

LOWER STOREY

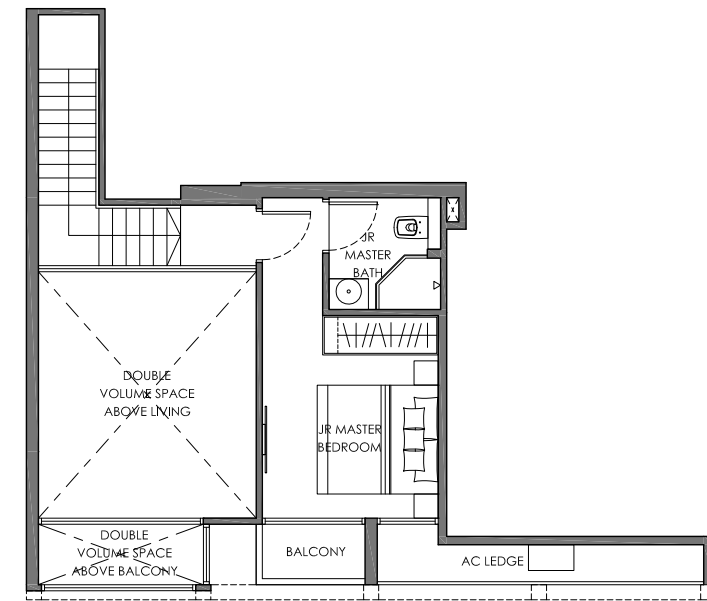

UPPER STOREY

Area 130 sq m / 1399 sq ft  
Units #17-03

